

eCopy Suite OP (Open Platform)

The latest software for document distribution and integration for Canon MEAP-enabled imageRUNNERS .

eCopy ShareScan OP sets a new competitive standard for simple, secure, and cost effective electronic distribution of paper documents. With the introduction of ShareScan OP, many of the industry-leading features of eCopy ShareScan are now accessible from the control panel of the Canon MEAP-enabled imageRUNNER.



eCopy has maintained its intuitive look and feel with the user interface, complete with document preview, address book integration (natively or with LDAP support), security, encryption, activity logging, third party connectors and the ability to set file formats on-the-fly; all the features that have made eCopy the number one choice for imageRUNNER document distribution.

Product Detail

eCopy ShareScan OP software is comprised of three components: the ShareScan OP Client software, the ShareScan OP Services Manager software, and the ShareScan OP Administration software.

eCopy ShareScan OP Client

The ShareScan OP Client software is installed on the Canon MEAP (multifunction embedded application platform) device and communicates with the Services Manager to display the user interface and control scanning. Users can scan and distribute documents quickly to the destination of their choice.

eCopy ShareScan OP Services Manager

The ShareScan OP Services Manager software resides on a networked PC and manages clients (MEAP devices), Connectors, and imaging and document services. Installed on a networked PC, a single Services Manager can support multiple MEAP-enabled devices. For high volume environments, additional OP Services Managers can be added.

eCopy ShareScan OP Administration

The ShareScan OP Administration software resides on the same networked PC as the eCopy ShareScan OP Services Manager and manages and configures the servers, clients, and Connectors.

eCopy Desktop (Included with eCopy ShareScan OP)

eCopy Desktop provides a powerful set of document workflow tools that enable individual users to treat eCopies of paper documents just like digital files right from their desktop workstations. eCopy Desktop works with most e-mail and document management applications: including, Lotus Notes Mail, Microsoft Exchange/Outlook, OpenText Livelink, Domino Document Manager, Interwoven, and others.



Preview the scanned document before distributing it to your e-mail, document management or other enterprise application.

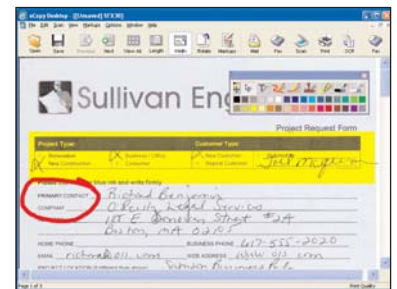

Markup scanned documents just like you would a piece of paper and distribute it right from your desktop

eCopy ShareScan OP Features

- > Supports the security features of several operating systems, including: MS Windows 2000, MS Windows XP, and Novell Netware networks. Password authentication is required for access to any network resources to ensure the authenticity of communications moving across the network.
- > Supports the entire family of Canon MEAP-enabled imageRUNNERS enabling users to convert paper documents to image files directly from the touch panel of the MEAP device.
- > Enhanced administration capabilities enables users to manage multiple eCopy-enabled MEAP devices and the connectors that are displayed on those devices.
- > Safeguards sensitive, confidential business information during transmission over the network with built in 128-bit document encryption that can be set from the MEAP device.
- > Enables the creation of custom "scan to" buttons with versatile file naming, index file creation, and destination options based on a company's or department's unique requirements with eCopy Quick Connect.
- > Previews documents at scan time so image quality can be checked and adjustments made before sending.
- > Creates searchable text that can be used by document management systems for full-text indexing and subsequent full-text search and retrieval.
- > Tracks scanning activity based on department, project, client name, or any customer-defined criteria which can later be imported into your accounting or billing system.
- > Provides direct access to corporate e-mail address books through standard APIs. Users are able to send scanned documents from their authenticated personal mail accounts directly from the copier, not a generic mail account.
- > Offers Internet address book support for Microsoft Exchange/Outlook, Lotus Notes, and LDAP for storing external Internet e-mail addresses.
- > Stores a record of the sent e-mail automatically in the sent items folder, providing a precise record of what was sent and to whom.
- > Enables the default PDF compliant eCopy file format (CPY), to be easily set to PDF extensions, or TIFF image formats (including G3 and G4 formats) directly from the MEAP device.

eCopy Desktop Features

(included with eCopy ShareScan OP)

- > Send scanned documents using the e-mail applications your company works with everyday, such as Microsoft Exchange/Outlook or Lotus Notes.
- > Save scanned documents as files or save them to document management systems.
- > Annotate documents using whiteout, highlight, markup, and "rubber stamp" tools; retain markup colors when printing.
- > OCR scanned documents for conversion to MS-Word or Internet browser files for later editing.
- > Save documents with attached text for indexing and searching in document management systems.
- > Create a new document by combining scanned documents with electronic documents from MS Word, Excel, or several other Windows applications.
- > Send or export scanned documents as Adobe Acrobat PDF files.
- > Integrates directly with network fax servers and fax services.
- > Provides document security using password protection with 128-bit encryption for distributing and storing your scanned images.

Benefits

- > eCopy ShareScan OP runs inside the MEAP device eliminating the need for a touchscreen or PC co-located at the device.
- > Designed to be administered over the network from a central location using a familiar Microsoft Management Console Administration Snap-in.
- > Offers increased flexibility with eCopy's Quick Connect feature or, for more advanced integration, a software developer kit (SDK) is available.
- > Offers a lower total cost of ownership.
- > With ShareScan OP's easy to use administration tools, each imageRUNNER can be configured individually from the Administration Console to meet the unique application requirements of the department it serves, or an entire fleet can easily be administered from a central location.
- > Multiple servers can be configured to provide additional capacity in high volume environments.

SPECIFICATIONS

eCopy Suite OP (Open Platform)

SYSTEM REQUIREMENTS

Operating Environment	eCopy Desktop	eCopy ShareScan OP
> MS Windows 98	X	
> MS Windows XP	X	X
> MS Windows 2000	X	X
> MS Windows 2003		X
> Windows NT 4.0	X	
> 64MB minimum (128MB recommended)	X	X
> 512MB recommended		X
> Pentium PC	X	
> Pentium PC (2.0GHz)		X

COMPATIBILITY

E-mail		
> Lotus Notes	X	X
> Microsoft Exchange	X	X
> Microsoft Outlook	X	X
> Novell GroupWise	X	
> Other MAPI compliant mail applications	X	
> Mail servers supporting LDAP/SMTP		X
Document Management Systems		
> Documentum	X	2H 2004
> Domino.Doc	X	
> Hummingbird DOCS Open	X	2H 2004
> iManage/Interwoven	X	2H 2004
> OpenText Livelink	X	2H 2004
> Other ODMA document management systems	X	n/a
Network Fax		
> Biscom FAXCOM	X	X
> Captaris RightFax	X	X
> Equisys Zetafax	X	
> Orntool Fax Sr.	X	
> Other commercially available fax server products	X	X
OCR		
> ReadIRIS	X	X
> ScanSoft OmniPage	X	
> ScanSoft TextBridge	X	
> Others that support Group 4 multi-page TIFF products	X	

CANON MEAP-enabled imageRUNNERS

- Workgroup**
- > 2220, 3320
- Department**
- > 5020, 6020

FIND OUT MORE

Integrate paper into your workflow! Ask your eCopy representative for complete information about electronic distribution and integration of paper documents and the eCopy Suite OP.

www.ecopy.com



One Oracle Drive > Nashua, NH 03062

Tel: +1.603.881.4450 > Fax: +1.603.881.4399 > www.ecopy.com > info@ecopy.com

© 2004 eCopy, Inc. eCopy, the eCopy logo, eCopyFax, the Simplify logo, the MailRoom logo, eCopy ShareScan, eCopy ShareScan OP, eCopy ScanStation, eCopy Desktop, eCopy Quick Connect, eCopy Xpert Compression, UniDoc, SpeedFax, and SpeedPrint are trademarks of eCopy, Inc. Simplify and MailRoom are registered trademarks of eCopy, Inc. All other terms and products are trademarks or registered trademarks of their respective owners and are hereby acknowledged.

PN: ECOM-0185
8/04